24/01316/F

Borough Council of
King's Lynn &
West Norfolk

21 The Broadlands, The Street, Syderstone, King's Lynn PE31 8ST

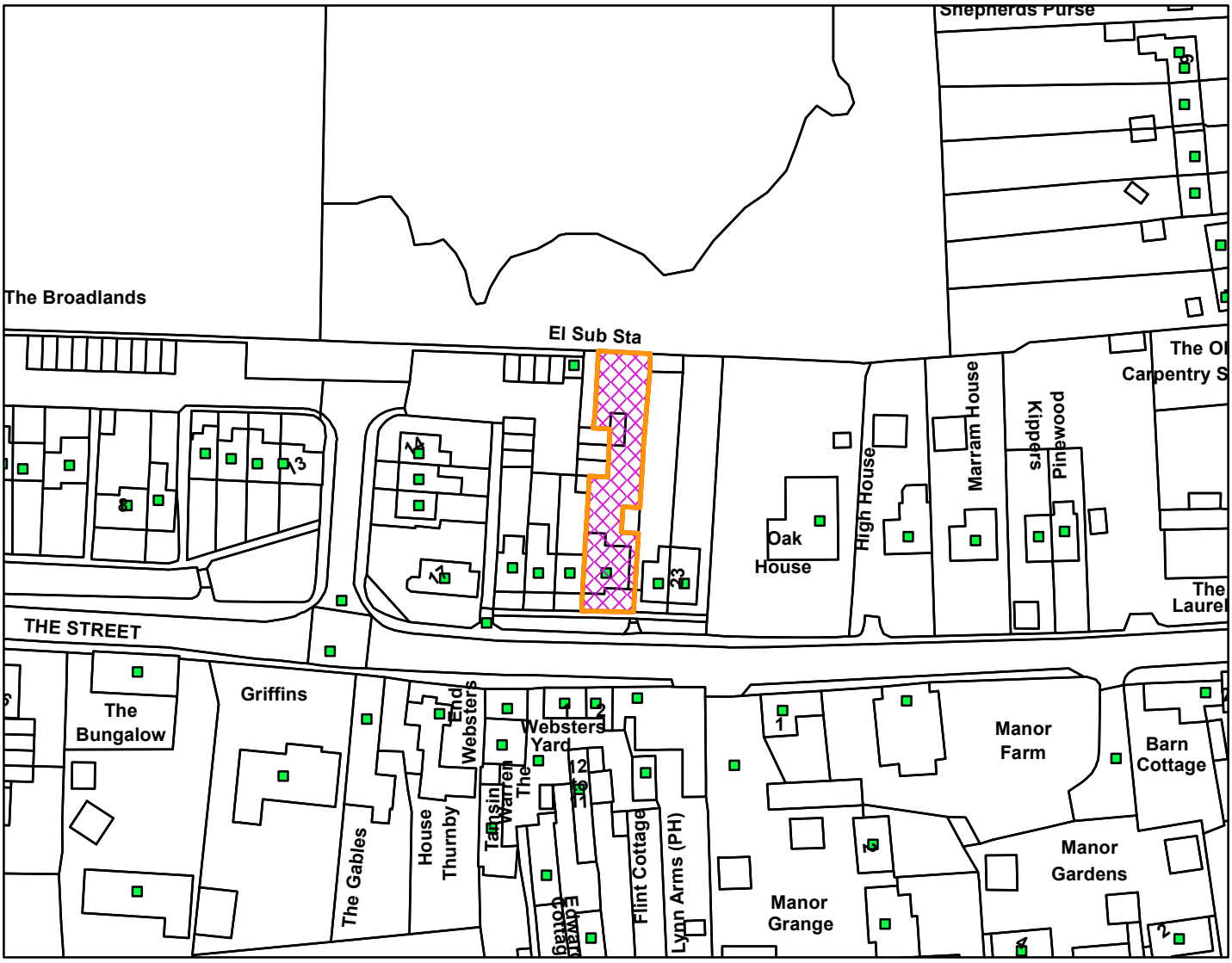

Legend

Scale: 1:1,250

Reproduced from the Ordnance Survey map with permission of the Controller of His Majesty's Stationery Office © Crown Copyright 2023.

Unauthorised reproduction infringes Crown Copyright and may lead to prosecution or civil proceedings.

Organisation	BCKLWN
Department	Department
Comments	Not Set
Date	25/09/2024
MSA Number	0100024314